

CLACTON AMATEUR OPERATIC SOCIETY

presents

RODGERS & HAMMERSTEIN'S



SOUTH PACIFIC

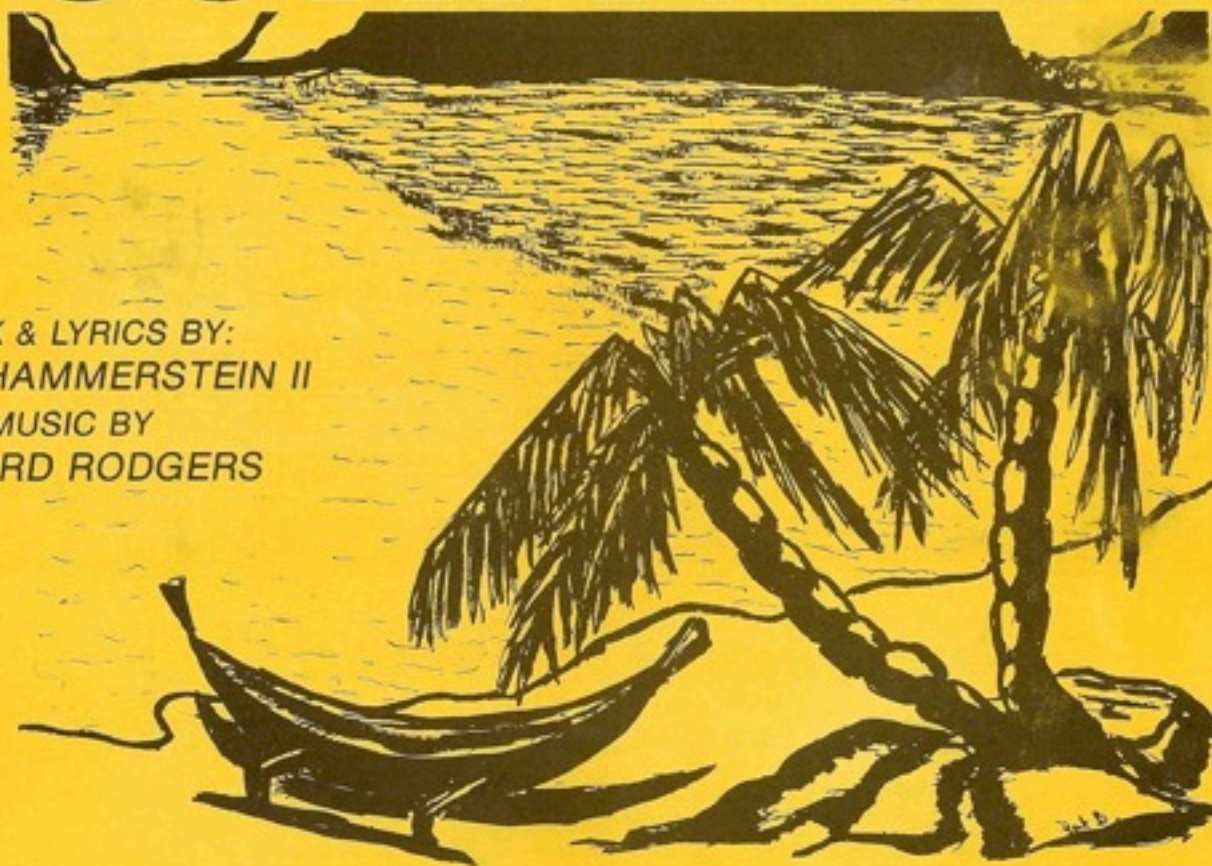

BOOK & LYRICS BY:
OSCAR HAMMERSTEIN II
MUSIC BY
RICHARD RODGERS

BY ARRANGEMENT WITH
JOSEF WEINBERGER LTD.

ON BEHALF OF THE
RODGERS & HAMMERSTEIN THEATRE
LIBRARY OF NEW YORK

PRINCES THEATRE

CLACTON-ON-SEA

21st - 25th MAY, 1996

CLACTON AMATEUR OPERATIC SOCIETY

Diamond Jubilee 1989.

President: KEN ROWLANDS.

Hon. Treasurer: PAUL SHAW.

Registered Charity No. 272240.

Chairman: EDNA MOUNTSTEPHEN.

Hon. Secretary: MARIAN STANTON,

17 Russell Road,

Clacton-on-Sea,

Essex CO15 6BE.

Telephone: (01255) 436764

MANAGEMENT COMMITTEE 1995 - 1996

PAT BARR, VAL ENDEAN, ERNIE GRIMSEY, GEORGE OSBORN,
JEAN TOMLINSON, DAPHNE WINTER, DAVID WINTER.

HONORARY LIFE MEMBERS:

MRS. CYNTHIA BAKER, MR. ROY BUDDEN, MR. KENNETH COLLITT,
MRS. DORIS B. COWDELL, MR. GEORGE OSBORN, MR. GEORGE WATTON.



PATRONS

May we invite you to become a Patron of our Society? We already have a faithful group of Patrons who give us their support in a general way and by making an Annual Donation of £5 to our funds.

If you would like to join them, you will be most welcome and perhaps you would 'phone or write to our Assistant Treasurer (Mr. G. Osborn) at 90, West Avenue, Clacton-on-Sea, Essex CO15 1HB or Telephone: (01255) 425950, who will be very pleased to hear from you.

CHAIRMAN'S MESSAGE

LADIES AND GENTLEMEN

Welcome to the Princes Theatre and our production of 'South Pacific'. A show with music you will go home singing. Adapted from the Pulitzer Prizewinning novel 'Tales of the South Pacific' it tells of two separate love stories during the War between America and Japan.

We have had a lot of fun in rehearsal and I'm sure you will enjoy our performance.

Don't forget we are always pleased to welcome new members to our friendly C.A.O.S. family and you don't have to be able to read music. So if you are 14 years or over why not come and have fun with us.

Phone 426999 for details.

Thank you for supporting us.

Sincerely,

EDNA MOUNTSTEPHEN (Chairman)



ACKNOWLEDGEMENTS

The society wishes to extend its sincere thanks to all who helped in any way with this production; and in particular to:

Ken Marks Fish Bar and Rogers at Clacton Covered Market

Alan Powell Designs

Clacton Amateur Dramatic Society

Colchester Amateur Operatic Society

Clacton R.U.F.C.

Friends and Neighbours for loan of furniture

Graham Parkes and Staff of Princes Theatre

A special thank you to Betty Beales for her help and advice

SOUTH PACIFIC — PRODUCTION TEAM

DIRECTOR — VAL MASSEY

ASSISTANT DIRECTOR — PAT BARR

MUSICAL DIRECTOR — DAVID CAWDELL

CHOREOGRAPHER — NIKKI MUNDELL-POOLE

STAGE MANAGER	MIKE SPURGEON
ASSISTANT STAGE MANAGER	MIKE BAREHAM
STAGE CREW	PAT BARR, GARY CLINCH, DAVE CLARK, PAUL HOPGOOD, SIMON SHREAVE, PHILIP STANTON, BOB WILKINSON
SOUND DESIGNER/TECHNICIAN assisted by	PHILIP SPURGEON TRISCHA BARR, JENNA BARR
LIGHTING DESIGNER/TECHNICIAN assisted by	ALAN LARNER DAVID WINTER, PAUL SHAW
DANCE CAPTAIN	SAMANTHA CHURCH
WARDROBE MISTRESSES assisted by	JUNE WENN, DAPHNE WINTER, EDNA MOUNTSTEPHEN GILL ROBINSON, PAM GRIMSEY, MARGARET SMITH, JOAN GRIFFIN & BETTY BEALES
PROPS TEAM assisted by	SUE WHITE LISA PICKERING, KAREN SCOTT & LINDA WORSHIP
MAKE-UP assisted by	JACQUIE MALEARY MICHELLE MALEARY, NICOLE MALEARY, SARAH O'NEILL, REBECCA TODD, CAROLINE BREWER
ACCOMPANIST TO THE SOCIETY	JANE SHAW
HOUSE MANAGER	DEREK SIMCOX
"ON THE BOOK"	MIKE SPURGEON
PUBLICITY/PROGRAMMES	VAL ENDEAN & GEORGE OSBORN
PROGRAMME COVER DESIGN	PAT BARR
PROMPT	SANDRA STEPHENS & IAN STEPHENSON
CALL BOY	CAROLINE SHAW
THEATRE MANAGER	GRAHAM PARKES
SETS SUPPLIED BY	STAGESETS (LONDON) LTD.
COSTUMES BY	WEST CLIFF COSTUME HIRE

**NO SMOKING IN THE AUDITORIUM PLEASE. MAY WE RESPECTFULLY REMIND
YOU THAT THE TAKING OF PHOTOGRAPHS OR RECORDINGS DURING
THE PERFORMANCE IS NOT PERMITTED
THANK YOU FOR YOUR CO-OPERATION**



VALERIE MASSEY
Director



NIKKI MUNDELL-POOLE
Choreographer

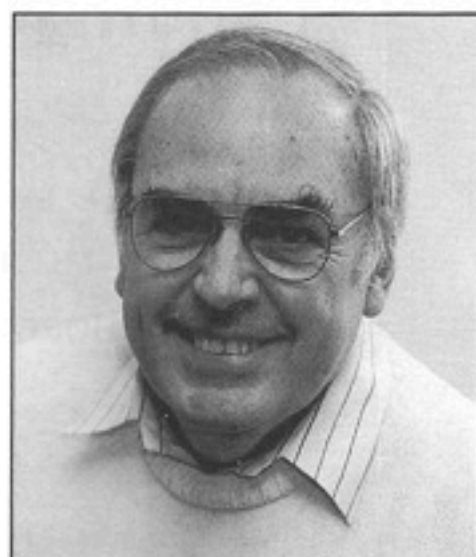

DAVID CAWDELL
Musical Director



ORCHESTRA

Violins	(Leader) Peter Ivey Patrick Sabberton Deborah Dowe
Harp	Natalie Rogers
Viola	Mark Fogg-Elliot
Cello	Pippa Norrington
Double Bass	Lesley Harwood
Flute/Piccolo	Jacquie Scaiffe
Oboe	Sandra Noel
Bassoon	Susan Lang
Clarinet	Helen Pilcher
Horn	Haydn Adams
Trumpet	Bobby Harwood
Trombone	Marc Scaiffe
Percussion	Peter Snell
Piano	Jane Shaw

THE STORY

The action of the show takes place in the South Pacific during World War II.

Lt. Joseph Cable is posted to an island near Bali Hai where he falls in love with Liat, the daughter of Bloody Mary a polynesian entrepreneur.

He is teamed with a French planter, Emile DeBeque, a widower with two young children, who has also fallen in love with Nellie Forbush, a military nurse.

The two men are sent on a secret mission with fatal consequences.

The story line, along with the dramatic 'boars tooth ceremony' add up to a very strong story line to one of the best known musicals of all time. 'SOUTH PACIFIC'.



CAST LIST

SCENES

ACT I

- Scene 1 *Beach/Laundry*
Scene 2 *Terrace*
Scene 3 *Company Street*
Scene 4 *Commanders Office*
Scene 5 *Company Street*
Scene 6 *Another part of the Beach*
Scene 7 *Commanders Office*
Scene 8 *Bali Hai*
Scene 9 *Boars Tooth Ceremony*
Scene 10 *Hut - Bali Hai*
Scene 11 *Bali Hai*
Scene 12 *Terrace*

Interval

ACT II *One Week Later*

- Scene 1 *Thanksgiving Follies*
Scene 2 *Backstage*
Scene 3 *Radio Shack*
Scene 3a *Radio Shack*
Scene 4 *Radio Shack sometime later*
Scene 5 *Lonely Beach*
Scene 6 *Company Street*
Scene 7 *Terrace*



Nellie Forbush	CATRINA GRIMSEY
Bloody Mary	JUNE SISSENS
Liat	ABIGAIL FRENCH
Emile	TONY BLACKSHAW
Cable	DANNY SCOTT
Billis	JIM SISSENS
Brackett	DEREK BAILEY
Adams	PAUL WELHAM
Harbison	TERRY RATCLIFFE
Ngana	YASMIN CLINCH
Jerome	RICKY HUNT
Henry	ALAN SIMMONS

CHORUS:

LADIES/NURSES: CHRIS BAREHAM, CHRIS CHURCH, SAM CHURCH, JULIA CLARKE, VAL ENDEAN, JUDY JONES, ADELE MOONIE, CAROLINE NEWSON, KERRI SCHOEMAN, ANNE SIMCOX, MARIAN STANTON.

ISLANDERS: CATHY BETTISON, ANN BOUGHEY, BRENDA CARPENTER, RACHEL CRAWFORD, JOAN GIBBS, DOREEN NORTH, SUSAN HUNT, DEBORAH McKEAN, MOLLY NEWHAM, GWEN PORTER, JANET ROSS.

GENTS: STEVE BAIRD, STEVE CHURCH, MALCOLM CRAWFORD, ROLAND CREATES, DAVE GOODMAN, ADRIAN GOODY, ERNIE GRIMSEY, KEVIN McKEAN, DAVID MEAD, KEN NORTH, MARK STEVENS, TOM WORSHIP, JOHN YAXLEY.

MUSICAL NUMBERS

ACT I

'Bloody Mary'	Sailors, Seabees/Marines
'There is Nothing like a Dame'	Sailors, Seabees & Marines
'Bali Hai'	Bloody Mary
Cable hears 'Bali Hai'	Joe Cable
'Dites-Moi'	Ngana & Jerome
'A Cockeyed Optimist'	Nellie Forbush
'Twin Soliloquies'	Nellie & Emile
'Some Enchanted Evening'	Emile De Beque
'I'm Gonna Wash that Man right out of my Hair'	Nellie & Nurses
'Some Enchanted Evening'	Emile and Nellie
'A Wonderful Guy'	Nellie & Nurses
'Bali Hai'	French & Island Girls
'Boars Tooth Ceremony'	Islanders
'Younger than Springtime'	Lt. Cable
'This is how it Feels'	Emile & Nellie
'Finale'	Emile

ACT II

Thanksgiving Dance	Dancers
'Honey Bun'	Nellie, Billis & Ensemble
'Happy Talk'	Bloody Mary & Liat
'You've got to be carefully Taught'	Lt. Cable
'This Nearly was Mine'	Emile
'Dites Moi' Reprise	Emile, Nellie, Ngana & Jerome



RICKY HUNT
(Jerome)

CATRINA GRIMSEY
(Nellie Forbush)

TONY BLACKSHAW
(Emile De Beque)

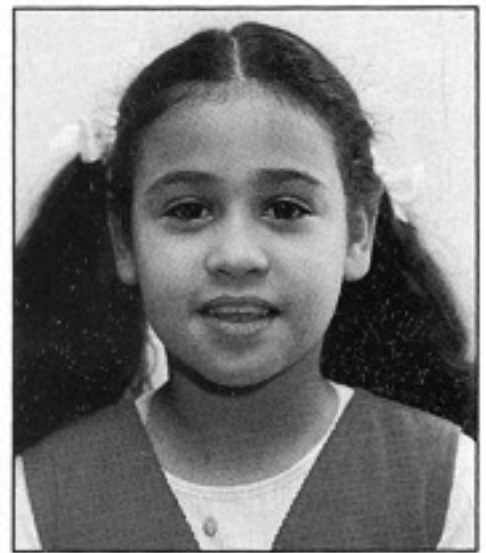

YASMIN CLINCH
(Ngana)



DANNY SCOTT
(Cable)

ABIGAIL FRENCH
(Liat)



JUNE SISSENS
(Bloody Mary)

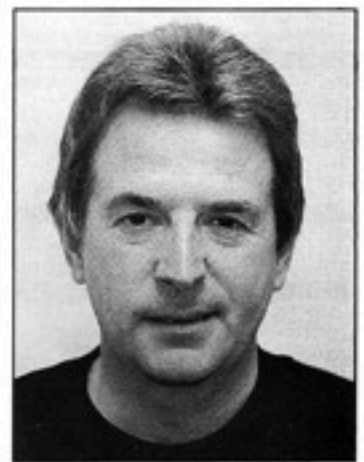

JIM SISSENS
(Jo Billis)



THE NURSES

THE ISLANDERS



OFFICERS, SAILORS & MARINES

DANCERS
Kerri Schoeman
Sam Church
Caroline Newson
Adele Moonie

